

59

13

14

15

15

16

17

18

19

20

59

86-5 down.

mp cresc

mp cresc

mp cresc

~~62~~ 62
Shy des

Four empty musical staves, each consisting of five lines. There are some faint markings and a large scribble at the bottom left of the page.

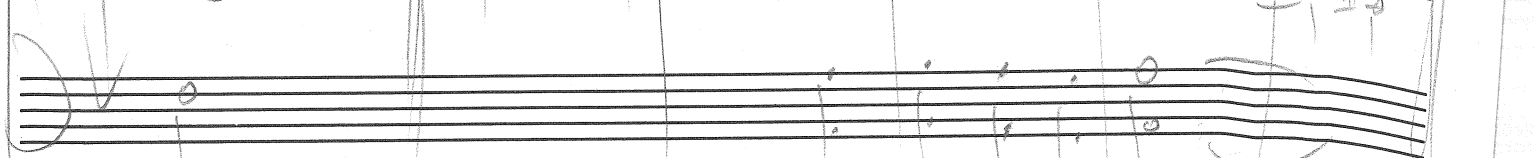
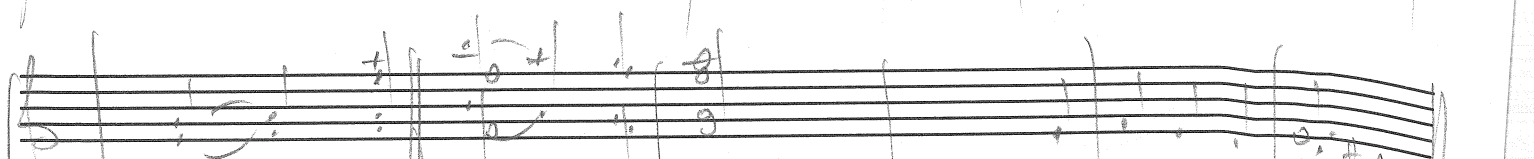
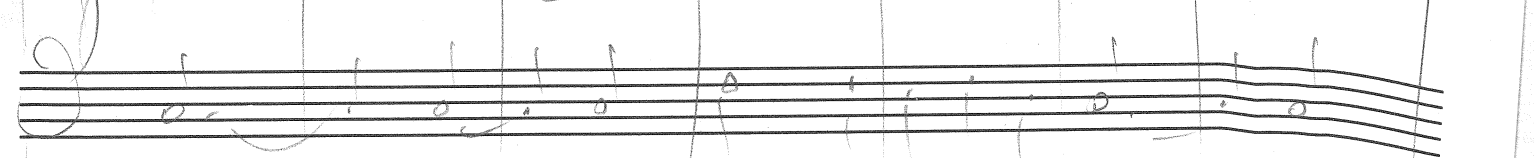
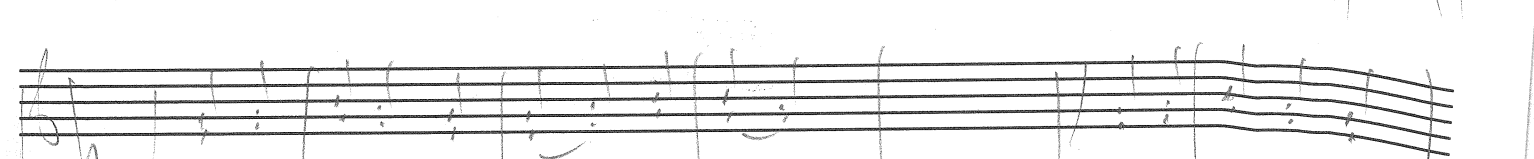
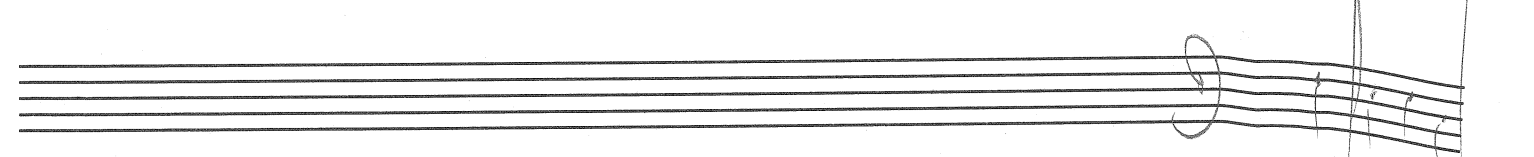
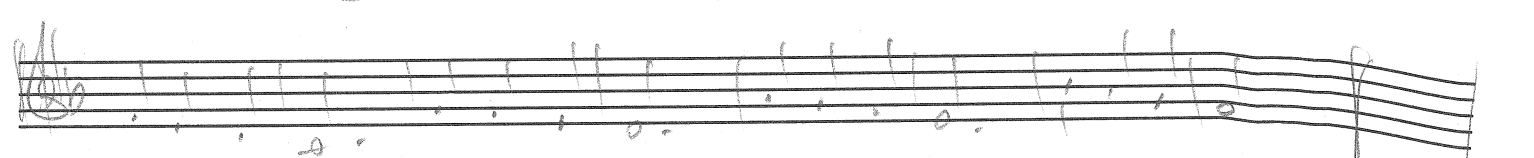
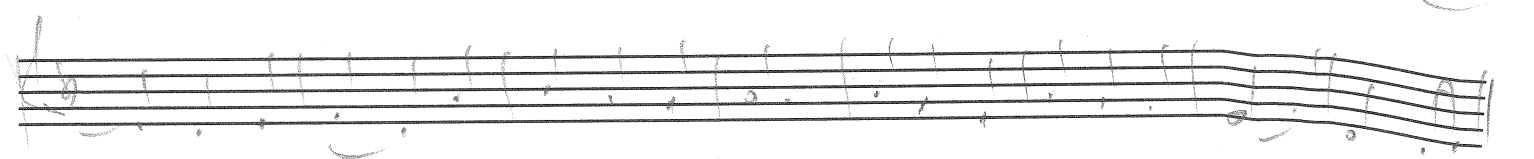
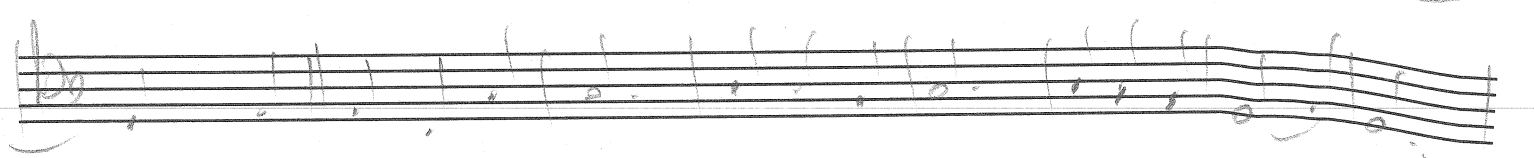
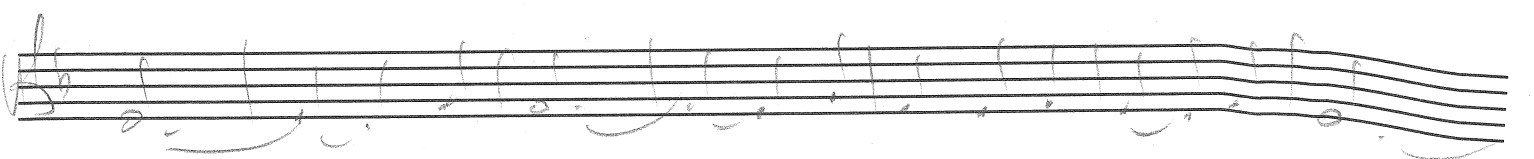
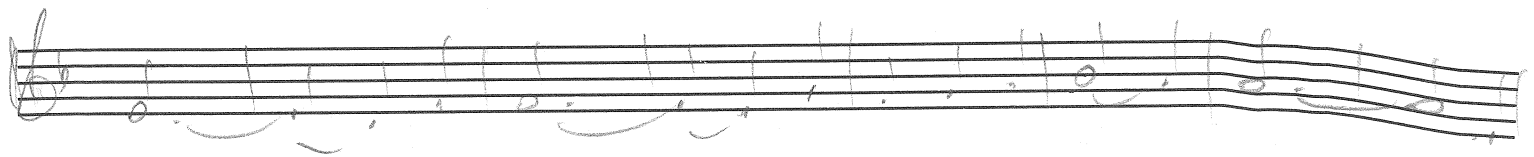
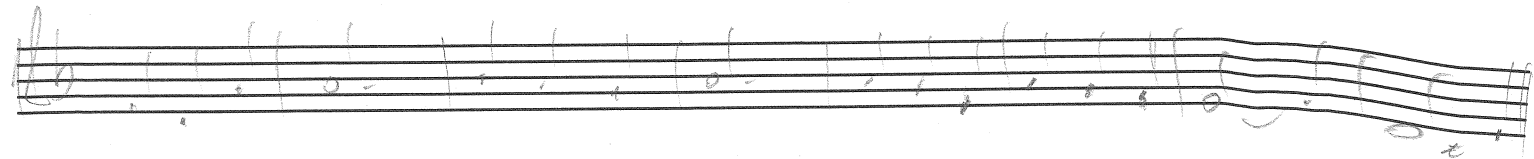
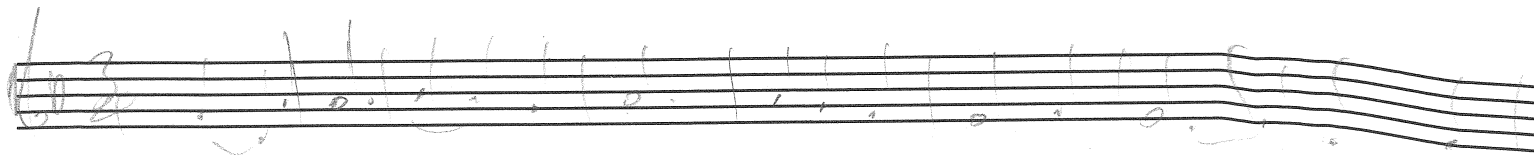

